

WARNING: These drawings, the contents therein and the design work that produced these drawings are the property of Castineau Log Homes and are intended solely for the construction of a Castineau log structure. Any reproduction or use of these drawings for the construction of any structure other than a Castineau log structure, without prior written consent from Castineau Log Homes, will be in violation of U.S. copyright laws and is strictly prohibited. It should further be understood that Castineau designs and drawings are based on the use of Castineau supplied and specified materials. The use of substitute materials will void Castineau Log Homes' warranty.

NOTE:  
THIS IS A PRELIMINARY DRAWING ONLY AND IS THE DESIGNER'S INTERPRETATION OF THE INFORMATION PROVIDED BY THE CLIENT AND/OR SALES REPRESENTATIVE AND SHOULD NOT BE USED AS A CONSTRUCTION DOCUMENT. PLEASE REFER TO THE QUOTATION OR ESTIMATE TO DETERMINE WHAT IS INCLUDED IN THE PROJECT PRICE.

PLEASE SIGN ON THE APPROPRIATE LINE  
APPROVED AS IS: \_\_\_\_\_  
PLEASE MAKE CORRECTIONS/CHANGES  
SHOWN: \_\_\_\_\_ DATE: \_\_\_\_\_

REVISIONS			
DATE		NAME	
01/03/17			

CHECKED BY	
DATE	NAME

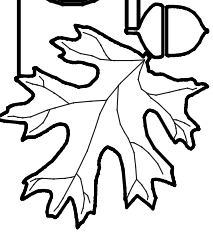

CASTINEAU

Log Homes

NAME	SolidBuilder		FRONT PERSPECTIVE
	DATE CREATED:	DRAWN BY / CHECKED BY:	
	CUST. ASST.	LOG INFO:	
SCALE:		N.T.S.	
AI			

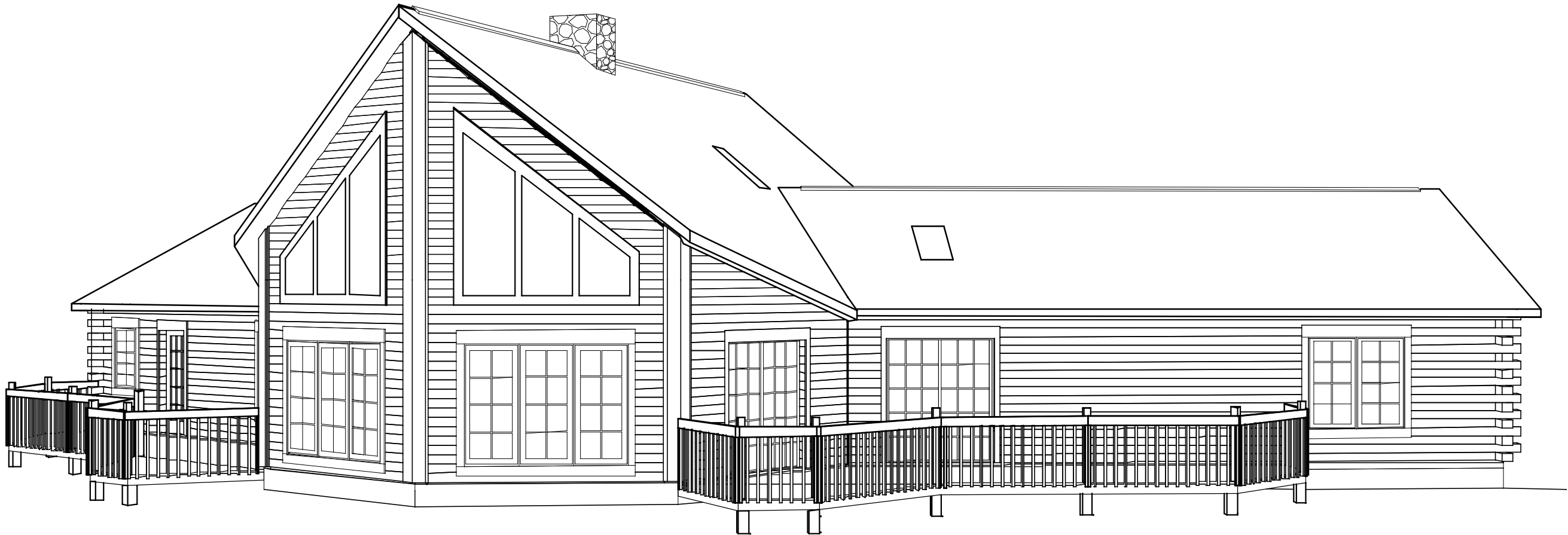

WARNING: These drawings, the contents therein and the design work that produced these drawings are the property of Castineau Log Homes and are intended solely for the construction of a Castineau log structure. Any reproduction or use of these drawings for the construction of any structure other than a Castineau log structure, without prior written consent from Castineau Log Homes, will be in violation of U.S. copyright laws and is strictly prohibited. It should further be understood that Castineau designs and drawings are based on the use of Castineau supplied and specified materials. The use of substitute materials will void Castineau Log Homes' warranty.

NOTE:  
THIS IS A PRELIMINARY DRAWING ONLY AND IS THE DESIGNER'S INTERPRETATION OF THE INFORMATION PROVIDED BY THE CLIENT AND/OR SALES REPRESENTATIVE AND SHOULD NOT BE USED AS A CONSTRUCTION DOCUMENT. PLEASE REFER TO THE QUOTATION OR ESTIMATE TO DETERMINE WHAT IS INCLUDED IN THE PROJECT PRICE.

PLEASE SIGN ON THE APPROPRIATE LINE  
APPROVED AS IS: \_\_\_\_\_  
PLEASE MAKE CORRECTIONS/CHANGES  
SHOWN: \_\_\_\_\_ DATE: \_\_\_\_\_

REVISIONS	
DATE	NAME
01/03/17	

CHECKED BY	
DATE	NAME

CASTINEAU

Log Homes

NAME	SolidBuilder	
	DATE CREATED:	DRAWN BY / CHECKED BY:
	CUST. ASST.	LOG INFO:
SCALE: N.T.S.		
A2		

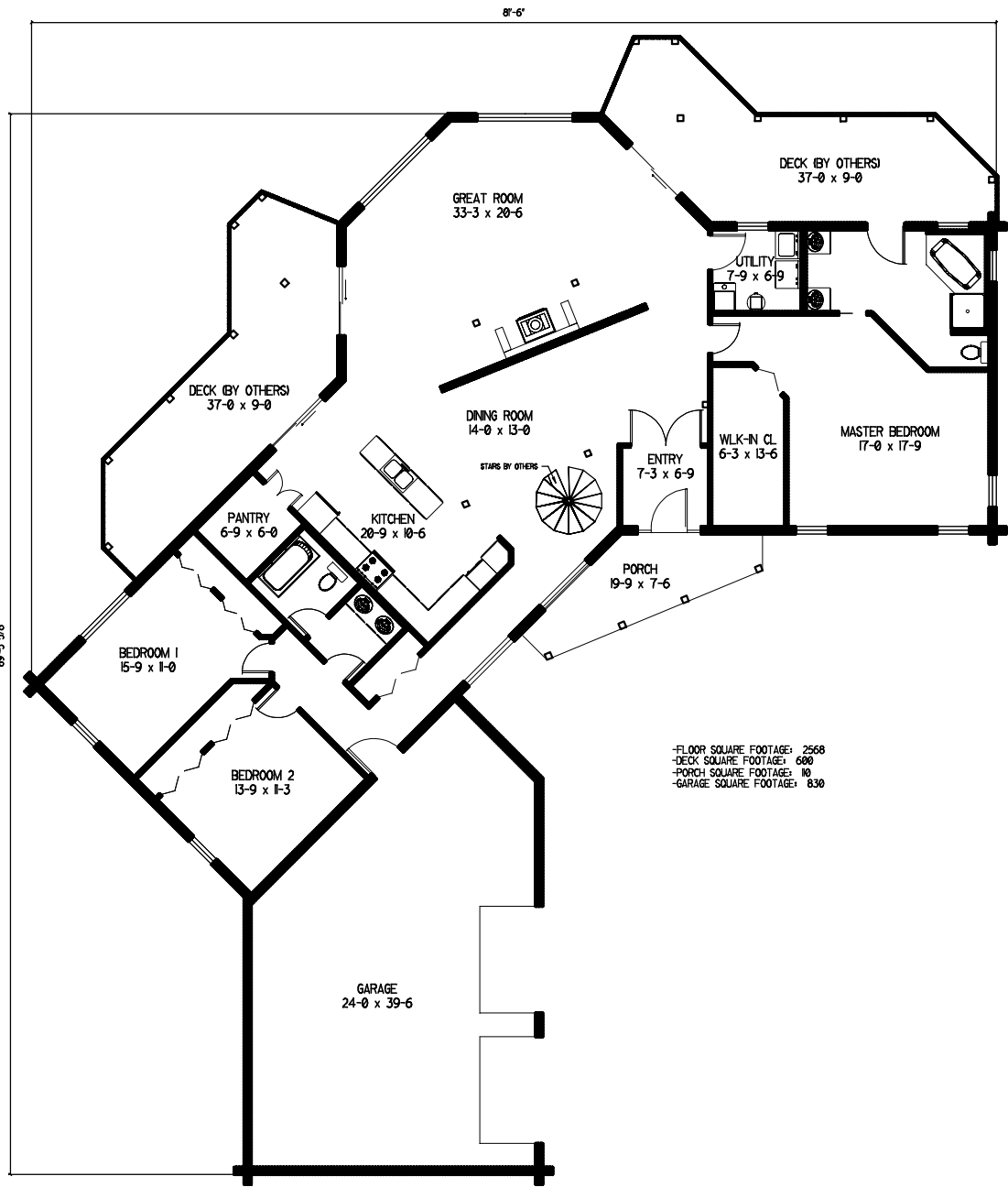

-FLOOR SQUARE FOOTAGE: 2568  
-DECK SQUARE FOOTAGE: 600  
-PORCH SQUARE FOOTAGE: 10  
-GARAGE SQUARE FOOTAGE: 830

**WARNING:** These drawings, the contents therein and the design work that produced these drawings are the property of Castineau Log Homes and are intended solely for the construction of a Castineau log structure. Any reproduction or use of these drawings for the construction of any structure other than a Castineau log structure, without prior written consent from Castineau Log Homes, will be in violation of U.S. copyright laws and is strictly prohibited. It should further be understood that Castineau designs and drawings are based on the use of Castineau supplied and specified materials. The use of substitute materials will void Castineau Log Homes' warranty.

**NOTE:**  
THIS IS A PRELIMINARY DRAWING ONLY AND IS THE DESIGNER'S INTERPRETATION OF THE INFORMATION PROVIDED BY THE CLIENT AND/OR SALES REPRESENTATIVE, AND SHOULD NOT BE USED AS A CONSTRUCTION DOCUMENT. PLEASE REFER TO THE QUOTATION OR ESTIMATE TO DETERMINE WHAT IS INCLUDED IN THE PROJECT PRICE.

PLEASE SIGN ON THE APPROPRIATE LINE  
APPROVED AS IS: \_\_\_\_\_  
PLEASE MAKE CORRECTIONS/CHANGES SHOWN: \_\_\_\_\_ DATE: \_\_\_\_\_

REVISIONS	
DATE	NAME
CHECKED BY	
DATE	NAME
<div><div><div>GASTINEAU</div><div>Log Homes</div></div></div>	
NAME WINDSONG 2 STORY	
DATE CREATED:	DRAWN BY / CHECKED BY:
CUST. ASST.	LOG INFO:
1ST FLOOR PLAN	
SCALE:	N.T.S.
A3	